



FRAMING AND MATTING

- All photographs and works on paper must be framed.
- All frames must be standard metal or wood.
- All frames must be equipped with wire for hanging.
- **Note: Saw tooth hangers are not acceptable.**
- All photos and works on paper must be under glass or plexiglass. Note: Plexiglass is recommended for frames larger than 24 inches.

DELIVERY AND RETURN

- All works must be delivered by hand on March 18 between 11 a.m. and 3 p.m.
- Works must be picked up immediately following the close of the show on March 22.
- No works will be released before 2:30 p.m. or to anyone other than the artist without written authorization from the artist.
- Works may not be withdrawn before the closing of the exhibition.

SALES

- Selling of artwork is optional.
- 6% Kentucky Sales Tax will be added to each purchase.
- Payment is to be made by check payable to the artist.

LIABILITY

- Works submitted for exhibition will be handled with the utmost care to maintain condition and ensure safety; however, Med Center Health cannot assume liability for loss or damage.
- Artists should arrange for their own insurance if they choose to insure their work.
- Med Center Health cannot be responsible for works not picked up at the close of the exhibition.

CALENDAR OF EVENTS

February 14
Entry forms due to Health & Wellness.
(No corrections accepted after this date.)

March 18 | 11 a.m. – 3 p.m.
Delivery of works to The Medical Center Auditorium, 250 Park Street. This is the only time works will be accepted.

March 18
Selection of awards by juror.

March 19 | 5 – 6:30 p.m.
Reception – each artist and a guest are invited to attend a reception in The Medical Center Auditorium. Awards will be presented at the reception.

March 20-21 | 10 a.m. – 4 p.m.
March 22 | 1 – 2:30 p.m.
Exhibit open to public.

March 22 | 2:30 – 3:30 p.m.
Artists pick up work.

Med Center Health®
Health & Wellness
740 East 10th Avenue
Bowling Green, KY 42101

30TH ANNUAL

Women
in the Arts



CALL FOR
ENTRIES

Recognizing the
work of Kentucky
Women Artists

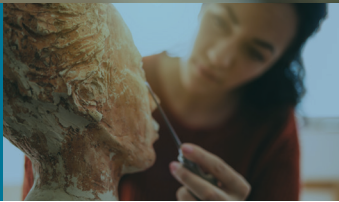

WOMEN IN THE ARTS

Med Center Health announces the **30th Annual Women in the Arts** Exhibit. We are pleased to provide female artists with an opportunity to showcase their work. The exhibit is open to any female artist over 18 years old residing in Kentucky.

We are proud to offer **The 2020 Special Purchase Award**. The exhibition committee and a juror will select the Special Purchase Award piece which will be purchased by and displayed at The Medical Center. Creating an atmosphere of safety and comfort is important for healing and recuperation. Consequently, artwork purchased by The Medical Center is intended to enhance a healing atmosphere.

ACCEPTABLE ART FORMS

- **Painting** – oil, acrylic, mixed-media, watercolor (size limit 36”X42”)
- **Works on Paper** – drawings, prints, collages
- **Fiber Works** – weaving, surface designs, original stitchery
- **Sculpture/Ceramics** – Any original sculptures or ceramics are accepted. Any molds used must be originally designed by the artist.
- **Photography** – Any combination of original black and white or color prints will be accepted. Both traditional and non-traditional photographic processes may be entered.

*Artworks Award Sponsor



AWARDS

- The Special Purchase Award, selected by the exhibition committee and juror, is purchased by and displayed at The Medical Center.
- Cash Merit Awards, Honorable Mention Awards, and Artworks Award* will be selected by the juror.

SPECIFICATIONS FOR ENTRY

- Each artist must submit a \$20 entry fee.
- Each artist may submit no more than two works. The entry fee covers all works submitted.
- Utilitarian works or works created with the aid of a kit will not be accepted.
- All works must be adequately prepared for hanging with appropriately sized eyelets and wires.
Note: Works that present hanging or installation problems will not be accepted.
- The exhibition committee maintains the right to determine whether entries are appropriate for this exhibition.
- Works which do not meet acceptable standards will not be considered by the juror for awards.
- All entries must be original and completed within the last two years.

FOR MORE INFORMATION

Contact **Health & Wellness** at **270-745-1010** or **1-800-624-2318**.

30TH ANNUAL

Women in the Arts
ENTRY FORM

ENTRY FEE: \$20

Make check payable to:
The Medical Center

Mail to:
Health & Wellness
Attn: Sarah Widener
740 East 10th Avenue
Bowling Green, KY 42101

Name (please print) _____

Street _____

City _____ State _____ Zip _____

Phone _____

Entry **A**: Title _____

Art Form _____ Price _____

Entry **B**: Title _____

Art Form _____ Price _____

I, _____, understand that submission of an entry to this exhibition indicates my agreement with all conditions set forth in this prospectus, as well as my permission to allow Health & Wellness to photograph my work for publicity purposes.

To ensure entry, include \$20 entry fee. This fee covers all works submitted.
***Health & Wellness must receive Entry Form & fee by February 14.**
Registration and entry labels are also available online at MedCenterHealth.org.

Keep labels below to
place on back of artwork

WOMEN IN THE ARTS

Entry Label A

Name _____

Phone _____

Title _____

Art Form _____

Price _____

(Fill out and secure to back of entry)

WOMEN IN THE ARTS

Entry Label B

Name _____

Phone _____

Title _____

Art Form _____

Price _____

(Fill out and secure to back of entry)