



Med Center Health Foundation

Annual Report 2022



Med Center Health.
Foundation

MISSION STATEMENT

**Med Center Health
Foundation builds
relationships that inspire
charitable giving in
support of Med Center
Health's mission to care
for people and improve
the quality of life in the
communities we serve.**

MED CENTER HEALTH FOUNDATION

**2022 Board
Members**



Connie Smith*
President and CEO



Michele Lawless*
Secretary/Treasurer



Mike Cowles*
Chair

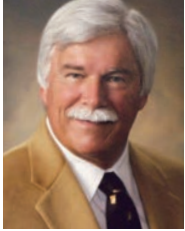

John Kelly*
Vice Chair



Donna Blackburn,
PhD, RN



Regina Parsley-Byrd



Mayor Randall Curry



Jacqueline Dowe, M.D.



David Gray



Chris Guthrie*



Beverly Hodges



Darlene Johnson



Nisar Kazimuddin, M.D.

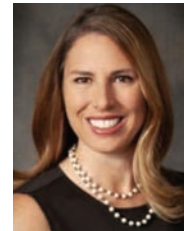

Shannon Maglinger



William Moss, MD



G. Michael Murphy



Cheri Natcher



Jill Sorrentino



Tony Witty*



Darren Woodruff

*Investment and Allocation Committee 2022.

Med Center Health Foundation Leadership



Amy C. Hardin
Executive Director



Kathy A. Smith
Director Annual Giving

A note from Board Leadership

Dear Friends of Med Center Health Foundation,

First and foremost, thank you for your support of the Foundation. Since its inception in 2000, more than **\$39 million** has been raised through generous donor support. Because of you, The Community Clinic, The Dental Clinic, the Hospitality House, The Medical Center Cancer Center, and more continue to provide ongoing services that are vital to our community.

We thank you for choosing Med Center Health Foundation as part of your philanthropic giving.

We are honored to serve in leadership roles for Med Center Health Foundation. It is a privilege to serve alongside our Board of Directors and the Foundation staff to strengthen current initiatives while preparing for what is to come. The world has changed in the past several years, and we must be positioned to continue serving those in our community who otherwise would not receive needed healthcare.

Please take time to read about the initiatives and the life-changing work of the Foundation. We are committed to improving the quality of life throughout Southcentral Kentucky. On behalf of the many people whose lives have been changed by your generosity and support, we thank you for choosing Med Center Health Foundation as part of your philanthropic giving!

Michael Cowles
Chairman
Med Center Health
Foundation Board of Directors



John Kelly
Vice Chairman
Med Center Health
Foundation Board of Directors

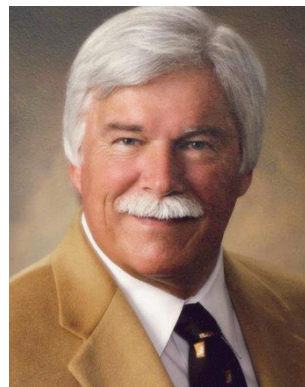

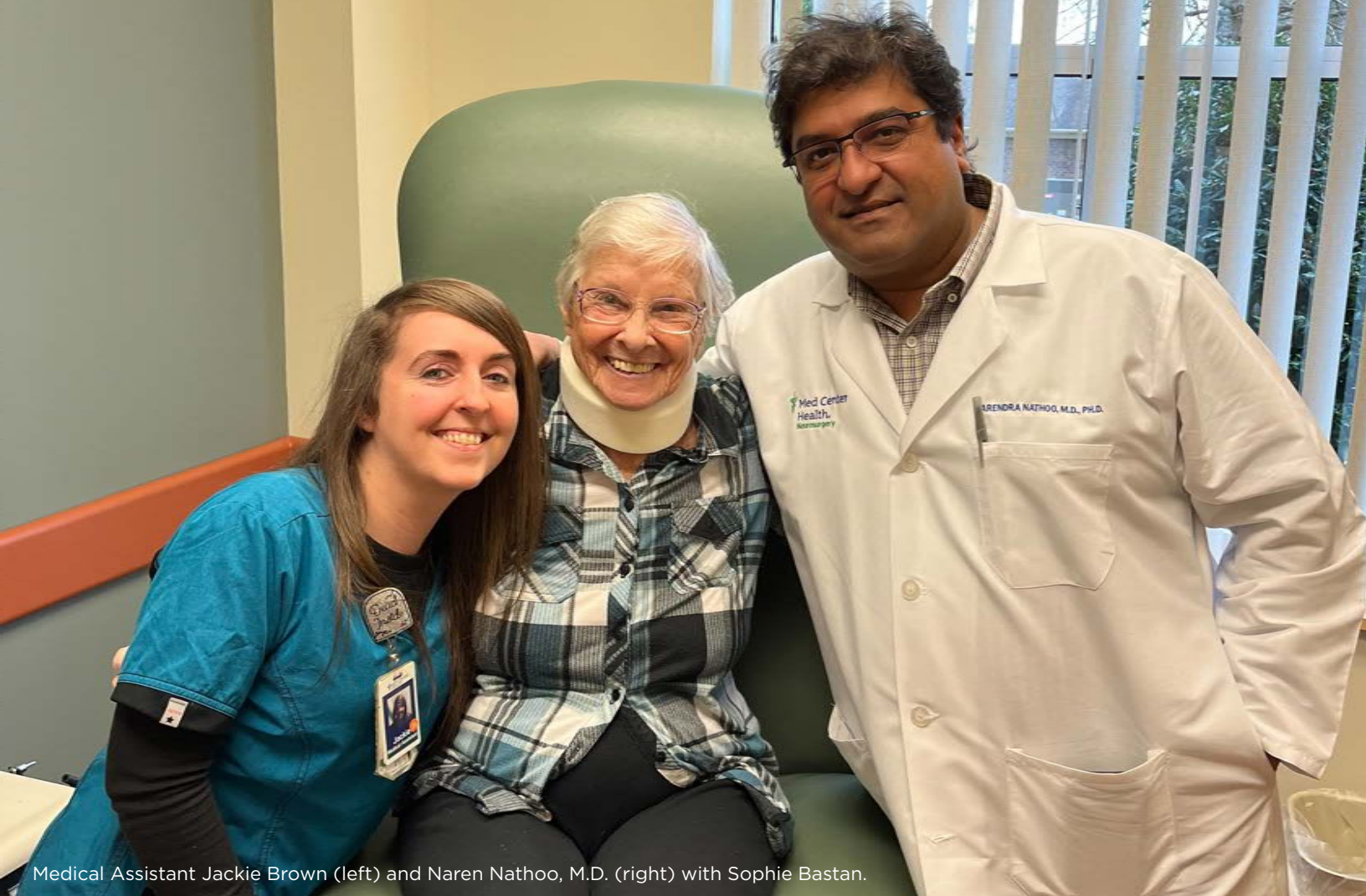

Medical Assistant Jackie Brown (left) and Naren Nathoo, M.D. (right) with Sophie Bastan.

FAMILY THANKFUL FOR SURGICAL CARE

Sophie Bastan, of Daytona Beach, FL, lived in excruciating pain for months. At age 92, she visited four neurosurgeons who would not perform surgery on her, assumedly due to her age.

Ms. Bastan is the aunt of Bowling Green resident and Med Center Health supporter, Linda Kelly. Linda and John Kelly know firsthand how fortunate our community is to have neurosurgeon Naren Nathoo, MD, PhD, FRCS(C), FACS. Dr. Nathoo performed back surgery on the Kellys' daughter, Victoria, in 2013 with long-lasting results. After the successful surgery, the Kelly family established **The Victoria Kelly Neurosurgery Education Fund**. This fund helps provide continuing medical education to the neurosurgery team at Med Center Health. Because of the wonderful relationship the Kelly family shares with the Neurosurgery department, Linda connected her aunt to Dr. Nathoo. "I told her when she was ready, I would bring her here, and if she could be fixed, he would do it," said Linda.

Within four weeks of their first conversations, Dr. Nathoo had all the tests he needed, and cervical spine surgery was scheduled for November 14, 2022. This surgical procedure has a high degree of difficulty, but the Kelly family and Sophie trusted Dr. Nathoo wholeheartedly to successfully complete the surgery. On December 15, 2022, just one-month post-op, Sophie flew home to Florida. She is doing great and continuing with physical therapy and exercise because she wants to "make Dr. Nathoo proud."

In addition to the surgery, Linda added, "On the first day he saw Aunt Sophie, Dr. Nathoo prescribed her a two-piece plastic neck brace which relieved 90% of her pain. She saw so many doctors in Florida, including pain clinic doctors, and not one of them offered her a neck brace. Dr. Nathoo brings a wealth of knowledge and experience to our community. The medical capabilities provided at Med Center Health are second to none; my aunt's surgery is proof positive of that! We are just so grateful to have such a wonderful doctor at The Medical Center at Bowling Green."



PROGRAMS & IMPACT



HELPING SAVE THE MOST VULNERABLE PATIENTS

As The Medical Center at Bowling Green Neonatal Intensive Care Unit (NICU) grows, so does the need to care for its tiniest and most vulnerable patients. In 2022, Med Center Health Foundation initiated a fundraising drive to purchase the GE Healthcare Giraffe™ Incubator Carestation, which is a life-saver for these babies.

The Giraffe is a state-of-the-art neonatal environment that promotes natural, peaceful healing, while fostering a close bond between babies and their families — allowing them to be present for every step of their baby's journey. Through the generosity of our donors and a Cardinal Uniforms and Scrubs sales event, the NICU was able to purchase two of these vitally important pieces of equipment, totaling over \$66,000.



Med Center Health Foundation ECHO event

MCH CARES - EMPLOYEES HELPING EMPLOYEES

In the wake of the December 2021 tornadoes that impacted Bowling Green, Med Center Health introduced the MCH Cares Program in 2022 as a means for employees to help each other during economic hardship. While the devastation from this one natural disaster caused an immediate outpouring of support during a critical time for so many families, what it brought to light was the fact that economic hardships are happening every day for some co-workers. Their challenges and their needs aren't publicized and garnering attention. These co-workers are many times facing hardships in silence.

The MCH Cares program gives these employees or their eligible dependents (spouse and dependent children) an opportunity to seek financial assistance if they are unable to afford housing, utilities, and other needs because of a natural disaster, major medical event, serious illness or injury, death, or other catastrophic or extreme circumstance beyond the employee's control. And, the program gives all Med Center Health employees the opportunity to reach out a hand and lend their support through the Employees Contributing to Help Others program (ECHO).



EMPLOYEES CONTRIBUTING TO HELP OTHERS (ECHO)

ECHO makes a profound difference and sends a message that Med Center Health employees are passionate about healthcare and about their communities. An employee's donation, in any amount, makes a difference through membership in the Employees Contributing to Help Others program. Employees designate their funding preferences, and 100% of their gifts go toward the initiatives they choose.

Learn more about ECHO at MCHHealth.Foundation/ECHO.

ECHO 2022 Committee pictured from left to right: Seth Smith, Jenny Goad, Carla Reagan, Kathy Smith, Eddie Scott, Ashley Brooks, Brittany Greathouse, Cory Wilkins, Sarah Widener, Georgena Brackett, Tammy Basham (Co-Chair), Kathy Barton, Seth Wilson, Tracy Metzger, Maggie Tidwell, Traci Duff, Jonathan Hendricks, Kim Gay (Co-Chair)
Not Pictured: Anne Afton, Senka Basic, Laura Belcher, Niki Bennett, Amy Hardin, Missy Hilton, Jake Hook, Amanda Howard, Beth McIvor, Kim Mitchell, Vickie Mullins, Beverly Neves and Cayla Rios.





WHAS CRUSADE FOR CHILDREN GRANT

Once again, Med Center Health Foundation was awarded a grant from the WHAS Crusade for Children. The \$7,800 grant for pediatric gym equipment was used to purchase a C-arm swing. Med Center Health has committed 1,000 square feet to create a pediatric rehabilitation therapy gym for the successful treatment of pediatric patients. The continued generosity of WHAS Crusade for Children has provided specialized equipment that is now part of a multi-station pediatric gym benefiting physical, speech, and occupational therapy. Med Center Health Foundation is honored to partner with WHAS Crusade for Children. To learn more about how to donate, visit mchealth.foundation.

BOWLING GREEN METALFORMING SUPPORTS BREAST CANCER INITIATIVES

Med Center Health Foundation was honored to receive a \$19,000 donation from Bowling Green Metalforming to benefit breast cancer initiatives at The Medical Center Cancer Center. Bowling Green Metalforming employees purchased specially designed t-shirts throughout the month of October, raising \$9,500. Magna, the parent company of Bowling Green Metalforming, matched this amount, bringing the donation amount to \$19,000. Med Center Health Foundation Executive Director Amy Hardin was on hand in December 2022 to receive the donation from Bowling Green Metalforming employees. Med Center Health Foundation is grateful for the generosity of this new community partner.



Front row left to right: Martin Van Wyk (AGM), John Oliver (GM), Charman Meador (Director of HR), Matt Thomas (HR Generalist); back row left to right: Annie Botts (Benefits Coordinator), Marie Berry (HR Manager)

the BALL of the YEAR

The Charity Ball, one of the premier charity events in this region, is a black tie gala attended by those who share the same mission in our community to provide medical and dental care to those who cannot afford it. The evening included cocktails, a seated dinner, a live auction with Stephen Stucy, an amazing on-line auction, and ended with dancing to the fabulous music by The Downtown Band, Nashville, TN.



The Ball of the Year was a huge success as measured by continued awareness of the Foundation's mission in our community, with 752 attendees and raising \$406,000 benefiting direct patient care at The Community Clinic and The Dental Clinic. One hundred percent of all funds raised from this event which included sponsor donations, raffles, Dillard's events and live and silent auctions truly changes lives.

We are grateful for all of our sponsors, donors and attendees who came to celebrate Charity Ball 2022 with us.



COMMUNITY RELATIONS COMMITTEE

- Cara Pitchford, Co-Chair
- Tamara Vogler, Co-Chair
- Peggy Atalla
- Donna Blackburn, PhD, RN
- Liz Bradley
- Regina Parsley-Byrd
- Rachel Carter
- Amber Frye
- Beverly Hodges
- Darlene Johnson
- Rebecca Lee
- Shannon Maglinger
- Julie Milam
- Sharon Moss
- Mickeye Murphy
- Vimila Nathoo
- Heather O'Banion
- Jill Sauerheber
- Rachel Sheldon
- Tina Smajlagic
- Danica Tester
- Shanna Wright
- Joyce Wyatt

Thank you!

DONATE NOW



*Because
you care!*

Thank you for your sponsorship of the 2022 Charity Ball and your dedication to making a difference in the lives of others.

Sponsors

PLATINUM

Truist Financial

RUBY

Merrill Lynch Bank of America

GOLD

English, Lucas, Priest and Owsley, LLP
Hodges Adams Attorneys at Law
Houchens Industries, Inc.
Darlene and Jim Johnson

Jim Johnson Hyundai and Nissan
Pinnacle Financial Partners
Stengel Hill Architecture

LIVE ACTION BID CARD

The Murphy Construction Group

DIAMOND

Baird
In Memory of Barbara and
Kenneth Burch
DBL Law
Dillard's
kd aesthetics
Linda and John Kelly
Tyson Foods
UK HealthCare
Don S. Vitale
Wehr Constructors, Inc.

EMERALD

Chandler Park Dental
Dean Dorton Allen Ford, PLLC
MacKenzie's Flowers
Dr. Patricia J. Mercer
Dr. Shane and Abby O'Keeffe
US Foods

VALET

Kentucky Skin Cancer Center

SAPPHIRE

Heart Care Imaging, Inc.
Home by Cardinal
Susan and Gordon Jones
The Mane Salon
Mick-Murf Construction, Inc.
Dr. William H. and Sharon Moss
Steel Mill & Co.
Jacqueline Hall Woodward

PATRON

Arnold Consulting Engineering
Services
Ken Byrd Realty
Laura and Jonathan Belcher
Drs. Ellen and John Bonaguro
Cheri and Dennis Chaney
Consolidated Paper
Michael Cowles
Delta Dental of Kentucky
Robin and David Gray
Carole and Norman Harned
Heart Strings/Chatters
Sarah and Harvey Johnston
Melinda and Jeff Joyce
Eva and Jim Martens
Morris Promotional Specialties
Marilyn and Jerry Patton
South Central Bank
Melissa and Wade Stone
Taylor Family
Doris C. and Roger Thomas
Douglas B. and Lucinda
Thomson
L. Michael Trapasso, PhD
Miki and David Wiseman

In-kind Sponsors

MEDIA SPONSOR

WBKO

MAJESTIC

Aqualand Pool - Spa - Patio
Atalla Plastic Surgery | Skin + Laser
BG Home Furnishings
Goldsmith Jewelry Repair and Design
Holiday Inn University Plaza
RENEW by Optimum Rejuvenation
Stephen Stucy
Coldwell Banker Legacy Group
Sublime Media Group

REGAL

Gerald Printing
Hilltopper Sports Properties
Salameh Plastic Surgery
VIP Bowling Green Magazine

IMPERIAL

Dillard's
Liz Bradley and Lulu's Home
Furnishings
Mbellish Events
Musician's Pro Productions
NiteLiter's Outdoor Lighting
SOKY Happenings

NOBLE

Alora Aesthetics
Anna's Greek Restaurant
Ruthie Bale
Beaver 96.7 & All Hot WUHU 107.1 FM
The Bistro, Novo Dolce Gastro
Pub, Pub by Novo
Carmon Imaging
Deemer's Florist
Delta Dental of Kentucky
Fuqua Events Party Rentals
Harvey Johnston and Ellis Walker
Gallery
C. David Jones
kd aesthetics
Lamar Advertising
Mellow Mushroom
Mickeye and Mike Murphy
Cara and Bob Pitchford
Saylors Golf Carts
Shark Cuts
Taylor's Limousine Service

SAVE THE DATE:
CHARITY BALL
2023

NOVEMBER

4

VISIONARY

\$500,000 - \$1,500,000

Truist Financial

FOUNDER

\$100,000 - \$499,000

Anonymous

Commonwealth Health Corporation

Dillard's

English, Lucas, Priest and Owsley, LLP

Gerald Printing

Goldsmith Jewelry Design & Repair

Graves Gilbert Clinic

Holiday Inn University Plaza

Kohl's Corporation

Merrill Lynch Bank of America Corporation

Scott, Murphy and Daniel

Stengel Hill Architecture

The Medical Center at Bowling Green

The Medical Center at Franklin

The Medical Center at Scottsville

Laura Goad Turner Charitable Foundation

LEADER

\$50,000 - \$99,999

Atalla Plastic Surgery | Skin + Laser

Delta Dental of Kentucky

Ford's Furniture

Franklin Bank and Trust Company

German American Bank

Haskins Foundation

Houchens Industries

Jewelry Barn and Pawn Shop

Morris Jewelry

Neace Lukens Insurance

SOKY Happenings

VIP BG Magazine/Dabora, Inc.

WBKO Television

XBS Digital

Business Honor Roll

BENEFACTOR

\$25,000 - \$49,999

Arnold Consulting Engineering Services, Inc.

Bank of Edmonson County

BG Home Furnishings

The Bistro

Bowling Green Associated Pathologists, PSC

Bowling Green Hot Rods

Brickyard Cafe

Chase Bank

Commerce Bank

Consolidated Paper Group

Daily News

Dart Foundation

Dean Dorton Allen Ford, PLLC

Eyeconic TV

Fuqua Events and Rentals

Holland America Inc

Imaging Consultants of Kentucky

Minit Mart

NiteLiters, Inc.

Omni Custom Meats, Inc.

Pool & Spa Depot

Quest Diagnostics

RENEW by Optimum Rejuvenation

Salameh Plastic Surgery

State Farm Mutual Automobile Insurance Company

Walmart #299

Western Kentucky Heart, Lung & Gastroenterology

GUARDIAN

\$10,000 - \$24,999

Allied Energy, Inc.

Ann B. Gipson Foundation

Aqualand Pool Spa & Patio

Aramark Healthcare

Baird Private Wealth Management

Bandy, Inc.

BKD, LLP

Bright Coalition, Inc.

Carmon Imaging

Clinton County Soil & Water Conservation District

Community Foundation of Louisville

Community Foundation of South Central Kentucky

Deemer's Floral Co. Inc.

Dressman Benzinger LaVelle psc

Fabric Cleaners

Fruit of the Loom

Hilliard Lyons Charitable Contribution Committee

IKON Office Solutions

Karl Storz Endoscopy-America, Inc.

Kentucky Skin Cancer Center

Kim and C. David Jones

Logan Aluminum, Inc.

Lulu's Home Furnishings Consignments

M & L Electric

MacKenzie's Flowers

March of Dimes

Mattress Firm

Mayo Foundation for Medical Education and Research

Mick-Murf Construction, Inc.

Morris Promotional Specialties

Musician's Pro Productions

Nat's Outdoor Sports

Office Resources, Inc.

PepsiAmericas, Inc.

Pfizer Foundation

Pfizer, Inc.

Pinnacle Financial Partners

PNC Bank

ProjectTech, Inc.

RE/MAX Real Estate Executives

Regina Webb Salon and Spa

Reynolds, Johnston, Hinton, LLP

Sahetya Medical Institute

Debbie Salyer Photography

Seabourn Cruise Line

SKY Pediatric Dentistry

South Central Bank

Southeastern Displays, Inc.

Southern KY Oral Surgery Associates

Stupp Brothers Bridge and Iron Company Foundation

Sublime Media Group

UK HealthCare

US Foods

Walmart #5236

Wehr Constructors - Western Kentucky Operations

Wehr Constructors, Inc.

Wells Fargo

WHAS Crusade for Children, Inc.

WNKY's NBC and CBS

Zebra Graphics

New Business Honor Roll Members



The Foundation's Business Honor Roll is made up of organizations that are committed to improving lives in the communities we serve. Their passion for making this world a better place by partnering with us through services and financial support is an unwavering commitment to our community.

Warren Society

VISIONARY

\$500,000 - \$1,500,000

Glenn Malchow, D.M.D.
Malchow Orthodontic Endowment Fund
Estate of Bernard Young (d.)

FOUNDER

\$100,000 - \$499,999

Anonymous*
Anonymous (2)
Jerry E. Baker (d.)
Carolyn Wolfe (d.) and James (d.) Brite, Sr.
John (d.) and Chris Desmarais
The Family of Dr. G.Y. Graves
Darlene and Jim Johnson
Linda and John Kelly
Dr. Patricia J. Mercer
Dr. Paul and Susan Moore*
G. Michael and Mickey Murphy
Cheri and Joe Natcher
Rita and Jim Scott
Herman (d.) and Lena (d.) Smith Family Endowment
Dr. Alejandro and Ashley Soriano
Estate of Wayne Junior Stice (d.)
Robert (d.) and Mary L. (d.) Tinch Foundation
Don Vitale
Shannon and Michael Vitale
Suzanne Vitale

LEADER

\$50,000 - \$99,999

Drs. Faye Istanbooly and Ziad Al-Amiri
Covella H. Biggers (d.)
Dr. John (d.) and Donna Blackburn, Ph.D., RN
Beth (d.) and David Bradford
Barbara (d.) and Kenneth Burch (d.)
Marthena R. Burr
Regina and Ken Byrd
Jean and Lee Cherry
Beverly and Hoy Hodges
Dr. Eli Jackson
Sarah and Harvey Johnston
Bud Layne
Dixie and Pete (d.) Mahurin
Eva and Jim Martens
Dr. Juli and David McCay
Carol and Dan McIvor
Dr. Bill (d.) and Lou Moore
Kimberly (d.) and William A. Potter
Dr. Debra and Ron Sowell
Clara M. and Carrel K. (d.) Sumner

BENEFACTOR

\$25,000 - \$49,999

Anonymous
Ellie C. and Charles W. Adams
Ruthie Bale
Joyce and Claude Berry
Linda and B. J. (d.) Booth
Gail and Gary Broady
Lynda and David Broderick
The Buckberry Family
David Chandler
Robin and Dr. David Ciocchetti

Anne and Jimmie (d.) Gipson
Angela and Eric Hagan*
Dr. Peter and Karen Hardin
Kathy and Fred (d.) Higgins
Susan and Gordon Jones
Melinda and Jeff Joyce
Norma Jean and Bob Kirby
Betsy and John Kullman
Shelby G. and Charlie (d.) Moore
Dr. William and Sharon Moss*
Cara and Bob Pitchford
Opal (d.) and Robert (d.) Proctor
Shirley and Hugh David (d.) Roe
Peggy and Hugh Runner
Tracy and Eddie Scott*
Leisa and Steve Shirley
Cora J. (d.) and Colonel Robert E. (d.) Spiller
Jan and Buster Stewart
Melissa and Wade Stone*
Doris C. and Roger Thomas
Catherine and Dean Warren
Jacqueline and Gary (d.) Woodward*
Dr. Joseph J. Zaydon

GUARDIAN

\$10,000 - \$24,999

Anonymous*
Anne and Richard Afton
Judy and Bob Armstrong
Margaret Baker*
F. Richard Ball
Gail Pruitt Baumgarten
Drs. Marie Michelson and Colonel James Beattie
Laura and Jonathan Belcher*
Maribeth and Louis Berman
Dr. Mark and Kathryn Bigler
Cathy and Mike Bishop
Sandy and Thomas Boussard
Laura and Steven Bowra
Georgena Brackett*
Liz Bradley and Lulu's Home Furnishings
Jo An Pearson Buck
Navada and Joe Campbell
Cheri and Dennis Chaney*
Carole and John Chaney
Dr. Joe (d.) and Nancy (d.) Cheek
Dr. Eduardo and Marilyn De Los Reyes
Mary Alice and Geoffrey Fields
Natalie and John Mark Fones*
Sandra and Gary Force
Marcia (d.) and Judge William G. Fuqua
Kim and Greg Gay*
Gerri and Ken Glenn
Leo Govani
Robin and David Gray*
Dr. Ghayth Hammad and Suha Nasser
Carole and Norman Harned
Joyce and Tom Hart
Paula and Jimmy Hendrick
Jan and Bob (d.) Hensley
Laura and Bob Hilliard
Gayle E. Hooks
Dr. Michael Howell
Ruth and Larson (d.) Hudson
Dr. Matthew Hunsaker
Shirley and Bill Kendall

The Warren Society is a distinguished group of leaders in our community, each of whom supports the advancement of healthcare with a minimum cumulative commitment of \$10,000.

Elise and William Konwiczka
Michele W. and Paul T. Lawless*
Chuck (d.) Layne
Eve Main and Tommy Loving
Emily Martin
Ronnie Martin*
Stan Matthews
Julia and Mitchell McDonald
Dr. Richard and Michelle McGahan
Ann Mead
Jan and Dirk Miller
Judy and Currie Milliken
Shanan (d.) and Eddie Mills
Chief Justice and Mrs. John Minton
Sarah C. and Ronnie Moore
Dr. Stephen Moore
Dr. Narendra and Vimila Nathoo*
Jane and John (d.) Newman
Lassie (d.) and Leon (d.) Page
Kathy and Geoff Palmer
Dr. Darin and Rebecca Passer*
Mr. and Mrs. Howell Patton, III
Marilyn and Jerry Patton
Julie and Gary Ransdell
Carla and Terry Reagan*
Neva and Honorable Jody Richards
Sarah and Bill Richey
Kathleen Riley*
The Family of Margaret H. Ross (d.)
Jolene and Butch Rush
Kathy Scariot
Christy and Brian Schuette
Jo Jean and Jack (d.) Scott
Sue and Jim (d.) Secrest
Terri and Steve Sheldon
Dr. Patricia G. Faulkner-Simmons and Steve Simmons
Linda and Jim Skaggs
Kathy A. Smith*
Carole Steen
Barbara (d.) and Charles (d.) Stewart
Kendra and Steve Sutton
Cecilia and Kevin Thomas
Dr. L. Michael Trapasso
Ferris Van Meter (d.)
Linda and James Vaughn
Mariano J. Vitale
Glenna and Johnny Webb
Carol (d.) and Denny Wedge
Julie Wedge
Minerva and Kevin Westray
Roland Willock
Rick Wilson
Miki and David Wiseman
Cathey and Tony Witty
Cindy and John Yonts

*Med Center Health Employee as of 12/31/22
(d.) deceased

New Warren Society Members



The Shadowen Fund assisted with the purchase of the Healthcare Cost and Utilization Project (HCUP) database for inpatient admissions from the Agency for Healthcare and Quality. This national database can be used to identify, track, and analyze trends in healthcare utilization, access, charges, quality and outcomes. Cardiology Fellows Dr. Sameer Saleem and Dr. Mohammad Saud Khan have spearheaded several projects utilizing this database, focusing on various issues associated with cardiac catheterization. Both have had several posters accepted for presentation at the 2023 American College of Cardiology national meeting along with Dr. Hamza Mufarrih, an Internal Medicine resident.

The Shadowen Fund assisted two surgical residents, Dr. Cameron Moore and Dr. Owais Ghani with travel to the American College of Surgeons meeting in San Diego in August 2022, where Dr. Moore presented his research and Dr. Ghani displayed two posters.

Dr. Shadowen would be very pleased to see how her legacy is continuing and flourishing here at Med Center Health.

To donate to the Shadowen Fund, visit [MCHealth.Foundation](#) and click Donate Now.

SHADOWEN LEGACY LIVES ON THROUGH RESEARCH & EDUCATION

The Rebecca Shadowen Research and Education Fund (Shadowen Fund) was established as a means to continue the legacy of Dr. Rebecca Shadowen. An avid researcher and educator, Dr. Shadowen was a mentor to many students, residents and fellows on their research projects.

It is fitting that the Shadowen Fund, Med Center Health Foundation, and the Western Kentucky Heart and Lung Research Foundation work together to be good stewards of the monies available through the Shadowen Fund. A process has been established to request funding tied to research and education. Funding is given based on criteria including, but not limited to: assistance with publishing fees for peer-reviewed journals; purchase of special databases to be used in research projects; or travel to present research at a regional or national meeting.

The Shadowen Fund also sponsors a special speaker annually at the Western Kentucky Heart and Lung/Med Center Health Research Foundation Symposium. Criteria to be the Shadowen Lecturer is restricted to a female physician who is nationally recognized in her specialty and a sought-after speaker. In 2022, the first Shadowen Lecturer was Dr. Martha Gulati, a cardiologist from California who discussed Women and Cardiovascular Disease.

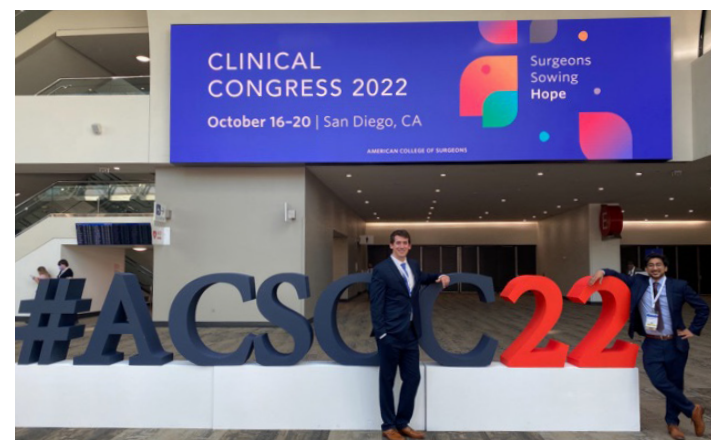

Dr. Cameron Moore and Dr. Owais Ghani, Surgical Residents.



Dr. Martha Gulati, Cardiologist

MED CENTER HEALTH FOUNDATION

Financials

JANUARY 2000 - DECEMBER 2022

Contributions Received to Date	\$39,766,952
Contributions Transferred to Date	\$39,766,952

DONOR-DESIGNATED TRANSFERRED AMOUNTS

The Community Clinic and The Dental Clinic	\$10,198,500
Hospitality House	\$6,404,836
Cal Turner Rehab & Specialty Care	\$539,540
Adult Day Center	\$538,508
The Medical Center Cancer Center	\$472,729
The Medical Center-WKU Health Sciences Complex	\$395,662
The Medical Center Women's Health & Newborn Services	\$264,065
MCH Cares Program (formerly Employee Tornado Relief Fund) ..	\$233,952
Health-Related Scholarships Funded at WKU	\$220,887
Guardian Angel Children Services Program	\$217,242
The Medical Center Neurosurgery	\$155,000
The Medical Center Community Wellness	\$129,479
The Dr. Rebecca D. Shadowen Research & Education Fund	\$128,655
The Medical Center Neonatal Intensive Care Unit	\$123,188
The Medical Center at Franklin	\$111,280
The Victoria Kelly Neurosurgery Education Fund	\$60,000
Marion Boyd Scholarship Fund	\$57,837
The Medical Center at Caverna	\$54,935
The Medical Center at Bowling Green	\$46,468
The Medical Center at Albany	\$42,453
The Medical Center at Scottsville	\$29,092
The Medical Center Emergency Department	\$12,785
Other Facilities	\$7,259
Gary A. Woodward Nursing Scholarship Fund	\$4,000
Commonwealth Regional Specialty Hospital	\$2,138
Endowment Value	\$15,485,733
In-Kind Donations	\$3,830,729
TOTAL	\$39,766,952



HOSPITALITY HOUSE 2022 STATS

423

UNIQUE PATIENTS
1846 TOTAL NIGHTS STAYED

4 NIGHTS
AVERAGE LENGTH OF STAY

HOUSED GUESTS FROM
49/50 STATES, 86/120 KENTUCKY COUNTIES

6 COUNTRIES

BAHAMAS, CANADA, GERMANY,
SAUDI ARABIA, UNITED KINGDOM,

UNITED STATES

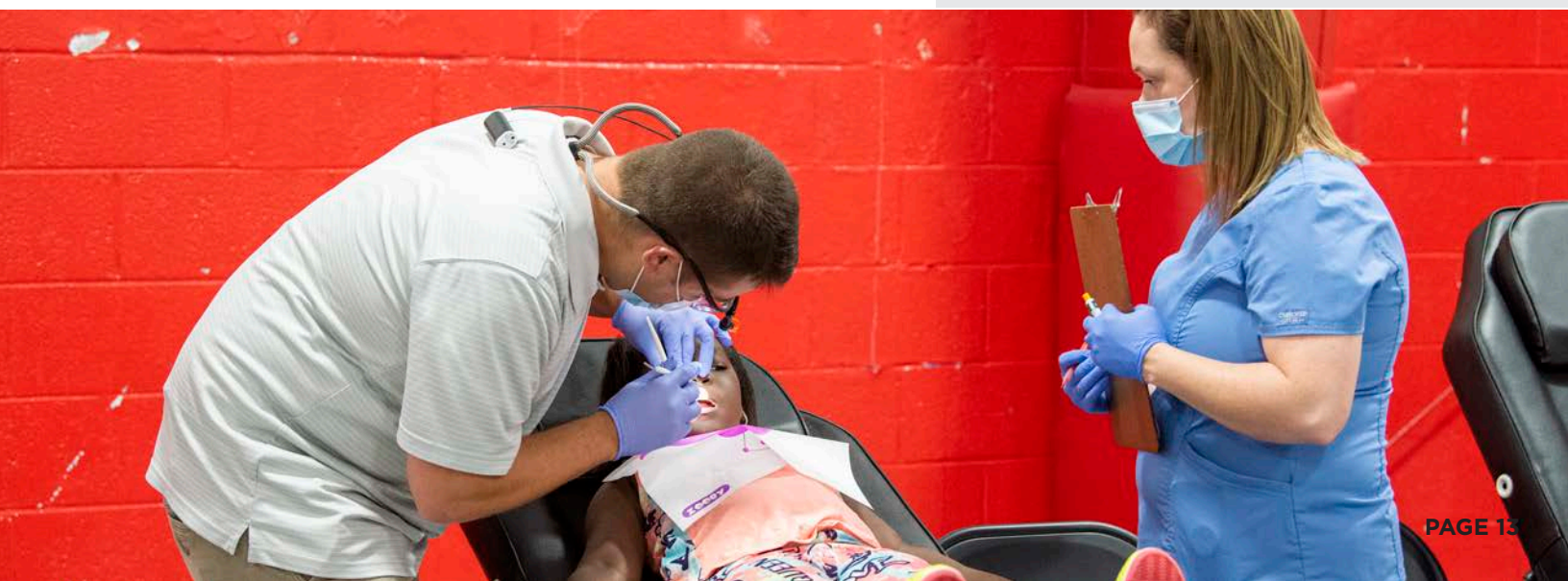



Med Center Health®

Foundation

800 Park Street
Bowling Green, KY 42101

NON PROFIT ORG
US POSTAGE PAID
ZEBRAGRAPHS
PERMIT NO. 44

ways to give

**GIFTS OF ANY AMOUNT ARE ALWAYS
APPRECIATED AND VALUED.**

- Charitable Gifts from IRAs
- Employer Match Gifts
- Endowments
- Life Insurance
- Memorial Giving
- Outright Gift
- Planned Giving/Legacy Giving
- Real Estate or Closely Held Stock
- Recurring Gifts
- Securities

Learn more about these options
at mchealth.foundation



ONLINE
mchealth.foundation



MAIL
Med Center Health Foundation
800 Park Street
Bowling Green, KY 42101



CALL
270-745-1535

3 ways to make a **gift**