



FACES OF COMPASSION

ANNUAL REPORT 2016



Foundation

CHARACTERISTICS OF COMPASSION



Shannon Vitale

Chair of the Board of Directors

For as long as I can remember, I have wanted to make a difference in my community. I have had the honor of serving as Chair of Med Center Health Foundation Board over the last three years. I have met some of the best leaders in this area—those who show compassion for others by giving back to our community in ways that match their own passions.

Leadership is about people. Great leadership is about inspiring people, serving people and caring about people. The Foundation leads this mission as it continues to build relationships that inspire charitable giving in support of Med Center Health’s mission to care for people and improve the quality of life in the communities we serve.

On behalf of the many people whose lives have been changed by your generosity and support, we are grateful for you choosing the Foundation as your charity!

“Compassion
is our deepest
nature”

Jack Kornfield

2016 BOARD OF DIRECTORS



Connie D. Smith
President and CEO



Ron Sowell
Secretary/Treasurer



Shannon Vitale
Chair



Jim Martens
Vice-Chair



Donna Blackburn



Gary Broady



Barbara Burch



Regina Parsley-Byrd



Dr. David Ciochetty



Darlene Johnson



Lisa Leachman



Dr. Patricia J.
Mercer



Lou Moore



G. Michael Murphy



Leisa Shirley



Lawrence White



Tony Witty



Darren Woodruff

FINANCIAL STATEMENT

January 2000 - December 2016

Contributions Received to Date \$27,093,967

Contributions Transferred to Date \$27,093,967

Donor Designated Transferred Amounts

Endowment Contributions \$11,964,197

Community Clinic and The Dental Clinic \$6,115,455

Hospitality House \$4,351,655

Bequest and In-kind Donations \$2,540,353

Barren River Adult Day Care Center \$532,483

Cal Turner Rehab & Specialty Care \$389,389

Health Sciences Complex \$327,614

The Medical Center at Bowling Green \$357,508

Health-Related Scholarship Funded at WKU \$174,134

Neurosurgery \$170,000

The Medical Center Community Wellness \$128,814

The Medical Center at Scottsville \$18,527

The Medical Center at Franklin \$20,696

Commonwealth Regional Specialty Hospital \$1,695

Other Facilities \$1,446

TOTAL \$27,093,967

2016 INVESTMENT AND ALLOCATION COMMITTEE

Jim Martens, Chair
Barbara Burch
Dr. David Ciochetty
Darlene Johnson
Connie Smith
Ron Sowell
Shannon Vitale

Leadership

MED CENTER HEALTH FOUNDATION STAFF



Doris C. Thomas
Vice President



Kathy A. Smith
Director of Annual Giving

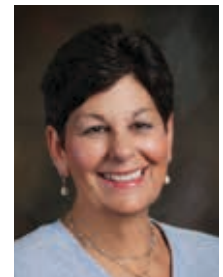

Carla Reagan
Director of Foundation Programs

WAYS TO GIVE

Gifts of **any amount** are always appreciated and valued.

Outright Gift: A gift of cash is one of the most convenient ways of giving to the Foundation. Cash can be given in the form of currency, checks, or money orders made payable to Med Center Health Foundation. The Foundation also accepts Visa, MasterCard, Discover or American Express as a form of payment.

Securities: Gifts of appreciated securities provide considerable advantages to donors. When securities have been held for the required period of time, a donor can deduct the full fair market value of the gift and avoid a capital gains tax on the appreciated amount of the securities.

Charitable Gifts From IRAs: If you are over age 70½, you can direct the Custodian of your IRA to transfer up to \$100,000 of your IRA to Med Center Health Foundation, every year, free of income tax. Any distribution made to Med Center Health Foundation counts toward your required minimum distribution for that year. Because the distribution is not included in your taxable income for that year, the distribution does not give rise to a charitable income tax deduction.

Annual Giving: Individuals commit to an annual giving plan of their choice. These are donors we can count on year after year to support the Foundation's initiatives.

Life Insurance: Gifts of Life Insurance allow donors to make sizable gifts at relatively low cost. By assigning ownership of a life insurance policy to the Foundation, you receive an immediate tax deduction and eliminate the proceeds of the policy from the estate.

Deferred Gifts: Remember the Foundation in your Will. Other avenues might be a Charitable Remainder Trust, Charitable Lead Trust or through your Retirement Plan or Revocable Trust set up for this purpose of giving.

Other: Contributions of real estate or closely held stock are other ways of creating a fund within the Foundation.

MAIN INITIATIVES OF THE FOUNDATION

Women and Newborn Services

Hospitality House The Medical Center Franklin Community Clinic and The Dental Clinic

Guardian Angel The Medical Center Bowling Green Children's Services Neuroscience Services The Medical Center-WKU Health Science Complex

The Medical Center Caverna

The Heart Institute Cancer Treatment Health and Wellness Center Center for Southern KY

Hospitality House Endowment

The Medical Center Scottsville

Cal Turner Rehab & Specialty Care

The Medical Center Albany

3 EASY WAYS

to make a gift



Online

MCHHealth.Foundation



Mail

Med Center Health Foundation
800 Park Street
Bowling Green, KY 42101



Call

270-796-6519
or 270-796-5543

"Giving is not just about making a donation. It is about making a difference." Kathy Calvin

COMMUNITY CLINIC AND THE DENTAL CLINIC

Amy was four years old when she started pre-school. Her limited use of English required language tutoring on a daily basis, and her teachers noticed that Amy winced a lot when she tried to pronounce certain words or make certain sounds. Amy's baby teeth were in very poor and painful condition. When Amy was seen by a local dentist's office, it was suggested that crowning almost all of Amy's teeth might buy her the additional years of time needed until her adult teeth could grow in. Unfortunately, Amy was uninsured and the cost of the services needed were far outside of her family's financial means.

Guardian Angel Children's Services was able to work with a charitable network of providers to connect the dots, bringing together the dentist, translation services, the supplies and the proper financial resources to get everything in the same place, at the same time.

Today Amy is an energetic young lady whose language skills are almost equal to those of her classmates. Because of the generosity of people who cared to give of their time, talents and financial resources, Amy received the help she needed.

The Guardian Angel Children's Services program provides medical and dental care to children who desperately need help.

To become a Guardian Angel Sponsor and help other children like Amy, visit **MCHealth.Foundation.**

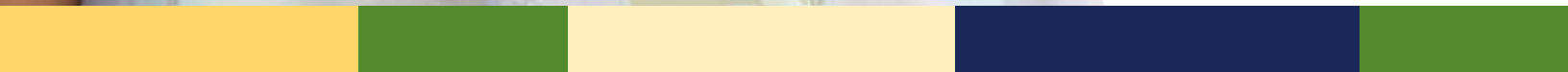

HOSPITALITY HOUSE – A Home for Many

In 2015, when Joel and Dennette Johnston's son Jay suffered a severe health incident and was told he needed a long-term, acute-care hospital, they were confused and frightened. As a physician, Dr. Johnston reviewed available options for care closest to their home near Owensboro, and chose Commonwealth Regional Specialty Hospital, located within The Medical Center at Bowling Green, as their best option.

On a ventilator and paralyzed, Jay was transported with his parents at his side. Dennette remembers they arrived in Bowling Green not sure about where they would stay, or for how long they would be here.

"As we walked off the elevator on the floor of Commonwealth Regional Specialty Hospital," Dr. Johnston recalled, "we saw the Hospitality House poster. It was as if all the needed resources just came together for us. The fact that there was no charge to stay there absolutely blew us away."

Over the next six months, Joel and Dennette called the Hospitality House their home. Being only a few hundred feet away from where their son was being cared for provided a sense of convenience and security for both parents and son until he was able to return home.

Now in its seventh year of operation, there are hundreds of Hospitality House stories just like this



one. The Hospitality House provides lodging for guests during cancer treatments, for mothers whose babies must remain in the Neonatal Intensive Care Unit, and for other family members of patients being treated at The Medical Center or Commonwealth Regional Specialty Hospital. The Hospitality House has approximately \$250,000 in annual operational costs. There is no charge to stay at the Hospitality House; however, guest donations cover a small portion of this cost.

The Hospitality House Endowment Campaign is underway as we work to grow the endowment by \$2 million enabling more patients and families to have access to the respite or support the House provides. A donation to the endowment is an investment for the perpetuity of the home.



Bea Proctor and Dana Swain, *Faces of the Hospitality House*

Endurance

For information on how to donate to the Hospitality House Endowment Campaign, please visit the Foundation's website at **MCHHealth.Foundation**.

We continue our legacy of excellence as we enhance current initiatives and look to the future.

CAL TURNER REHAB & SPECIALTY CARE COURTYARD PROJECT

Help us make a difference in the lives of those who reside at Cal Turner Rehab & Specialty Care located in Scottsville, Kentucky. Many of us take for granted the outdoors and think nothing of walking outside to enjoy the fresh air. The courtyard renovation will give Cal Turner residents, their families and staff of The Med Center at Scottsville a gift that will be enjoyed for many generations. The courtyard will be paved for easy wheelchair access, raised gardens for those who cannot reach on their own to grow and nurture flowers and vegetables, along with seating under pergolas. A fountain, the center of attraction, will provide soothing sounds of a

waterfall. Naming opportunities are available for honoring or remembering someone special. For more information on how to be a part of this project, please visit [MCHHealth.Foundation](https://www.mchealthfoundation.org).

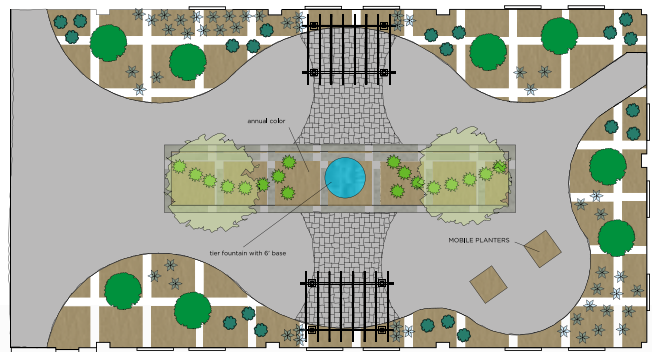

Naming opportunities available.

Compassion

INSPIRATIONAL GARDEN –

A Special Gift for the Cancer Center



“Every day we see individuals who *CARE* and make a difference.”

Rolanda Garrison,
Practice Manager for
the Cancer Center

All donations to Med Center Health Foundation are truly appreciated, but sometimes a special gift means so much to so many in different ways. A gift of this kind was made by anonymous donors in memory of a beautiful lady many of us knew – Kim Jackson.

Outside the window of the Cancer Center’s waiting room was an opportunity to create an inspirational garden. Many who enter the doors of the Cancer Center are uncertain of their journey and look for a moment of peace – the calming sound of the garden’s waterfall and the beautiful landscape attracts patients, families, and even staff when they need a moment of respite. The garden creates a feeling of serenity for everyone.

Maya Angelou said, “I’ve learned that people will forget what you said, people will forget what you did, but people will never forget how you made them feel.” We hope you feel the zest for life that Kim showed while she was with us. Thank you to all those who have made a commitment to help patients at the Cancer Center and for letting us continue to help others.

Inspiration

If you are interested in supporting the Cancer Center and helping others in need, please contact the Foundation.
270-796-6519 • MCHHealth.Foundation

TEAMWORK

ECHO (Employees Contributing To Help Others)



Representatives of the ECHO Committee

Eddie Scott, Chair

Steve Ramsey, Co-Chair
Anne Afton
Maria Atwell
Angela Barrick
Tammy Basham
Niki Bennett
Jamie Bittel
Georgena Brackett
Sarah Bridgeman
Staffanne Cassady

Kim Gay
Sherry Goldsmith
Sharon Harper
Ashley Hartz
Jonathan Hendricks
Missy Hilton
Amanda Howard
Beth Kellerman
Lisa Lopez
Emily Martin

Beth McIvor
Eddie Mills
Kim Mitchell
Vickie Mullins
Trey Roberson
Vickie Taylor
Blain Whitmer
Beau Wilkins
Andrea Williams
Jacque Woodward

More than **11,000**
lives were touched through
employee giving in 2016.

1,011
EMPLOYEES
give through
payroll deduction.

2016 employee donations
totaled **\$147,089**

A list of ECHO donor names can be found at [MCHHealth.Foundation](#).

\$1.65 Million
raised *by ECHO donors since
inception of the Foundation*

Dedication

CHARITY BALL

2016 Charity Ball Winter Splendor made a difference in our community raising more than \$287,000 for the Community Clinic and The Dental Clinic.



2016 Results

- **More than 1,000 medical patients** have been seen for physicals, high cholesterol, hypertension, thyroid disease, upper respiratory infection, colds, flu and other general services
- **2,200 dental patients** received basic care to include annual cleanings, denture replacement, extractions and fillings
- **13,000 total services** provided (labs, office visits, consults, education sessions and referrals)
- **3,000 prescriptions** to patients at no cost
- **Guardian Angel Children's Services** is a program created so no child would suffer needlessly due to a basic medical or dental concern their family cannot afford. It is supported 100% through donations made and specified to this program.



Get ready for

Charity Ball 2017
"Jewel of the Nile"

Sat. November 11, 2017.
For more information visit
bgcharityball.org.

Philanthropy

2016 Community Relations Committee

Darlene Johnson, Co-Chair
Beverly Hodges, Co-Chair
Tyler Baker (not present)
Donna Blackburn (not present)
Liz Bradley (not present)
Barbara Burch
Regina Parsley-Byrd
Vivian Grise
Melody Haase (not present)
Renee Kilgore
Lou Moore (not present)
Mickeye Murphy
Cara Pitchford
Ward Plato (not present)
Kay Roberson
Leisa Shirley
Kathy Smith
Doris Thomas
Tamara Vogler
Amy Wallace (not present)
Joyce Wyatt



Sponsors

PLATINUM SPONSORS \$25,000

BB&T

RUBY SPONSORS \$15,000

Merrill Lynch - Bank of America

GOLD SPONSORS \$10,000

English, Lucas, Priest and Owsley, LLP
Houchens Industries

DIAMOND SPONSORS \$5,000

Dr. David and Robin Ciochetty
Commerce Bank
Dean Dorton Allen Ford PLLC
Dillard's
Franklin Bank and Trust Company
Graves Gilbert Clinic
Linda and John Kelly
Dr. Juli and David McCay
Stengel Hill Architecture
Mary L. Tincher
XBS Digital/Xerox

EMERALD SPONSORS \$3,000

Barbara and Ken Burch

Hilliard Lyons
Beverly and Hoy P. Hodges
Imaging Consultants of Kentucky
M & L Electrical, Inc.
Patricia J. Mercer, M.D.
Alex and Jennifer Nottmeier
US Foods

SAPPHIRE SPONSORS \$2,000

Ellie and Chuck Adams
Mick-Murf Construction, Inc.
Dr. and Mrs. William H. Moss
Southern Kentucky Rehabilitation Hospital

PATRON SPONSORS \$1,000

Ruthie Bale
Dr. Clark and Kylie Bernard
Dr. and Mrs. Mark Bigler
Gail and Gary Broady
Consolidated Paper Group
Claudia and Steve Downey
Elite Travel - Kara Roberson
Judge and Mrs. William G. Fuqua
Carole and Norman Harned
Heart Strings/Chatters

Kathy and Fred Higgins
Dr. Eli Jackson, III
Sarah and Harvey Johnston
Melinda and Jeff Joyce
Norma and Bob Kirby
Eva and Jim Martens
Carol and Dan McIvor
Mr. and Mrs. Joseph McFarland
Dr. Bill (d.) and Lou Moore
Nest Uncommon Goods
Office Resources, Inc.
Hugh D. and Shirley Roe
Scott, Murphy and Daniel
Talbots
Shannon and Mike Vitale
Walmart - Morgantown Road

CITY LIGHTS BAND

Jim and Darlene Johnson
Jim Johnson Nissan /
Jim Johnson Hyundai

COCKTAIL BAND

Shannon and Mike Vitale

In-Kind Sponsors

MAJESTIC SPONSORS \$8,000+

Goldsmith Jewelry Repair & Design
Holiday Inn University Plaza
Jewelry Barn
Steamer Seafood / Pink Daisy
WBKO

REGAL SPONSORS \$4,000 - \$7,999

à la Occasions
Drs. John and Donna Blackburn
Eyeconic.TV
Gerald Printing
NiteLiters
SOKY Happenings

NOBLE IN-KIND SPONSORS \$1,500 - \$3,999

Atalla Essential Skin Restoration
Bella's Nursery & More
Bowling Green Hot Rods
The Bistro
Bowling Green Housing Authority
Brickyard Café
Carmon Imaging
Deemer Floral Co.
Dillard's
Elizabeth Rhodes Studio and
the Paint 'n Place
Fabric Cleaners
Harvey Johnston - Thoroughbred Square and
The Pines
Dr. and Mrs. Tage Haase
Holland American Line
Independence Bank

C. David Jones
LuLu's Fine Home Furnishings
Musician's Pro - Star Studios
Cheri and Joe Natcher
Party 1 Superstore
Cara and Bob Pitchford
Debbie Salyer Photography
South Central Bank
Southeastern Displays
The Plant Lady
Regina Webb Salon & Spa
ZebraGraphics

KEN BYRD

Auctioneer

BOB PITCHFORD

Master of Ceremonies

WARREN SOCIETY

The Warren Society is a distinguished group of individuals who support the advancement of healthcare with a minimum cumulative commitment of \$10,000. Thank you for all you do in our community now and for future generations.

FOUNDER

\$100,000+

Anonymous x2
Jerry E. (d.) Baker
Carolyn Wolfe and James W. (d.) Brite, Sr.
John (d.) and Chris Desmarais
The Family of Dr. G.Y. Graves
Linda and John Kelly
Patricia J. Mercer, M.D.
Rita and Jim Scott
Herman (d.) and Lena (d.) Smith
Family Endowment
Suzanne Vitale
The Estate of Bernard (d.) Young

LEADER

\$50,000 - \$99,999

Drs. Faye Istanbooly and Ziad Al-Amiri
Anonymous*
Covella H. Biggers
Drs. John and Donna Blackburn
Beth and David Bradford
Marthena R. Burr
Darlene and Jim Johnson
Sarah and Harvey Johnston
Bud and Jana Layne
Dan and Carol McIvor
Dr. Bill (d.) and Lou Moore
G. Michael and Mickeye Murphy
Joe and Cheri Natcher
Alex Soriano, M.D.
Ron and Dr. Debra Sowell*
Carrel K. (d.) and Clara M. Sumner
Mary L. Tincher
Don and Linda Vitale
Shannon and Michael Vitale

BENEFACTOR

\$25,000 - \$49,999

B.J. and Linda Booth
Gary and Gail Broady
David and Lynda Broderick
The Buckberry Family
Barbara and Ken Burch
Regina and Ken Byrd
Jean and Lee Cherry*
Jimmie and Ann Gipson
Fred M. and Kathy Higgins
Beverly and Hoy P. Hodges
Dr. Eli Jackson, III
Melinda and Jeff Joyce*

James A. and Eva Martens
Dr. Juli and David McCay
Dr. and Mrs. Paul Moore*
Shirley and Hugh D. Roe
Eddie W. and Tracy Scott*
Steve and Leisa Shirley
Colonel and Mrs. Robert E. Spiller
Doris C. and Roger Thomas*
Joseph J. Zaydon, M.D.

GUARDIAN

\$10,000 - \$24,999

Chuck and Ellie Adams
Anonymous
Anonymous*
Judy and Bob Armstrong
Matthew J. and Margaret Baker*
Ruthie Bale
F. Richard and Barbara Ball
Drs. Marie Michelson and
Colonel James Beattie
Louis and Maribeth Berman
Joyce and Skip Berry
Dr. Mark and Kathyrn Bigler
Mike and Cathy Bishop
Sandy and Thomas Boussard
Steven and Laura Bowra
Jo An Pearson Buck
Navada and Joe Campbell
David Chandler
John and Carole Chaney*
Nancy and Joe (d.) Cheek
Dr. David and Robin Ciochetty
Eduardo and Marilyn De Los Reyes
Mary Alice and Geoffrey W. Fields
John Mark and Natalie Fones*
Gary and Sandra Force
Judge and Mrs. William G. Fuqua
Gerri and Ken Glenn
Leo Govani
Eric A. and Angela Hagan*
Dr. and Mrs. Ghayth Hammad
Norman and Carole Harned
Tom and Joyce Hart
Jimmy and Paula Hendrick
Jan Skaggs Hensley
Bob Hilliard
Gayle E. Hooks*
Larson and Ruth Hudson
Bill and Shirley Kendall
Norma and Bob Kirby
Elise A. and Bill Konwiczka
John and Betsy Kullman*
Paul and Michele Lawless*

Chuck Layne (d.)
Tommy Loving and Eve Main
Dixie and Pete Mahurin
Emily Howard and Ronnie Martin*
Stan and Sandy Matthews
Julia and Mitch McDonald
Dr. and Mrs. Richard McGahan
Ann Mead
Jan and Dirk Miller
Currie and Judy Milliken
Chief Justice and Mrs. John D. Minton, Jr.
Charlie (d.) and Shelby G. Moore
Ronnie and Sarah C. Moore
Dr. Narendra and Vimila Nathoo
John and Jane Newman
Lassie and Leon (d.) Page
Geoff and Kathy Palmer
Mr. and Mrs. Howell Patton, III
Bob and Cara Pitchford
Julie and Gary Ransdell
Jody and Neva Richards
Bill and Sarah Richey
Kathleen L. Riley*
The Family of Mrs. Margaret H. (d.) Ross
Hugh and Peggy Runner
Butch and Jolene Rush
Kathy Scariot
Brian and Christy Schuette
L. Jack (d.) and Jo Jean Scott
Sue and Jim (d.) Secrest, Sr.
Terri and Steve Sheldon
Dr. Patricia G. Faulkner-Simmons and
Mr. Steve Simmons
Linda and Jim Skaggs
Julie Spencer
Carole Steen
Charles (d.) and Barbara (d.) Stewart
Jan and Buster Stewart
Wade and Melissa Stone*
Steven and Kendra Sutton
Cecilia and Kevin Thomas
Ferris Van Meter (d.)
Mariano J. Vitale
Catherine and Dean Warren
Glenna and Johnny Webb
Carol and Denny Wedge
Minerva and Kevin Westray
Roland D. Willock
Richard N. and Teresa W. (d.) Wilson
Miki and David Wiseman
Jacqueline K. and Gary Woodward*

Legacy

* Med Center Health Employee
(d.) Deceased

BUSINESS HONOR ROLL

As successful members of the community, the Business Honor Roll lists those businesses who show a responsibility and commitment to help less fortunate and contribute to improving our community now and for the future. Thank you for your partnership with Med Center Health Foundation.

FOUNDER

\$100,000 +

Anonymous
BB&T
Commonwealth Health Corporation
English, Lucas, Priest and Owsley, LLP
Gerald Printing
Graves Gilbert Clinic
Holiday Inn University Plaza
Kohl's Department Stores
Millennium Endowment Fund
Scott, Murphy and Daniel - Building
Construction Specialists
Stengel Hill Architecture
The Medical Center at Bowling Green
The Medical Center at Franklin
The Medical Center at Scottsville
Laura Goad Turner Charitable Foundation

LEADER

\$50,000 - \$99,999

a 'la occasions
Citizens First
Ford's Furniture
Franklin Bank & Trust Company
Goldsmith Jewelry Repair & Design
The Haskins Foundation
Houchens Industries, Inc.
Jewelry Barn
Meritain Health
Morris Jewelry
Neace Lukens Insurance
SOKY Happenings
Southern Foods, Inc

BENEFACTOR

\$25,000 - \$49,999

Anonymous
Arnold Consulting Engineering
Services, Inc.
Bank of Edmonson County
The Bistro
Bowling Green Associated
Pathologists, PSC
Bowling Green Hot Rods
Brickyard Café
Chase Bank
Consolidated Paper Group
Dillard's
Holland America, Inc.
Merrill Lynch Bank of America Corporation
Minit Mart
Omni Custom Meats, Inc.
Party 1 Super Store
Quest Diagnostics
Regency Furs
Walmart Stores, Inc.
WBKO
Xerox/XBS Digital

GUARDIAN

\$10,000 - \$24,999

Allied Energy, Inc.
Anonymous
ARAMARK Healthcare
Bandy, Inc.
BKD, LLP
Cardinal Office Systems
Carmon Imaging
Commerce Bank
The Community Foundation of
South Central Kentucky

“Compassion
is passion with
heart”

Daily News
Alan Davis Photography
Deemer's Floral Co. Inc.
Dressman Benzinger LaVelle PSC
Fabric Cleaners
Fruit of the Loom
Hilliard Lyons
Hilliard Lyons Charitable Contribution
Michael W. Howell, D.O.
IKON Office Solutions
Imaging Consultants of Kentucky
Logan Memorial Hospital Auxiliary
MacKenzie's
March of Dimes
Mariah's
Mattress Firm
Mick-Murf Construction, Inc.
NiteLiter's, Inc.
PepsiAmericas, Inc.
Pfizer, Inc.
ProjectTech, Inc.
RE/MAX Real Estate Executives
Regina Webb Salon & Spa
Reynolds, Johnston, Hinton and
Pepper, LLP
Sahetya Medical Group
Debbie Salyer Photography
Seabourn Cruise Line
Southeastern Displays, Inc.
Southern KY Oral Surgery Associates
Steamer Seafood
Stupp Bros. Bridge & Iron Company
Foundation
Wells Fargo
Western Kentucky Heart & Lung Associates
WHAS Crusade for Children, Inc.
WNKY's NBC and CBS
ZebraGraphics

ANNUAL GIVING

A list of 2016 donor
names can be found at
MCHealth.Foundation.

Community

COMMUNITY PARTNERS

Dillard's

A Diamond Sponsor for the Charity Ball, Dillard's has brought their store to our campuses located in Bowling Green, Scottsville and Franklin. This partnership continues to grow each year and while our employees are shopping, Dillard's donates 10% of pre-tax sales to our community.

Kohl's Cares

Through a grant donated by Kohl's in the amount of \$21,879, monthly Newborn Health & Safety classes are offered to expectant parents and caregivers free of charge. This grant meets a great need in our community as we reach a diverse group of attendees.

Kroger

Your Kroger Plus Shopper's Card can make a charitable donation to Med Center Health Foundation every time you use it. Kroger donates a portion of purchase dollars to the Foundation to support some amazing programs, such as the Cancer Program at The Medical Center. The money for the Cancer Program helps patients in need cover transportation and medication costs they cannot afford.

Morrison Healthcare Food Services

Morrison is an intricate part of The Medical Center's success for preparing meals for patients and families every day. However, behind the scenes, donations are made to the Foundation in support of its employee fundraising initiatives.

Southeastern Displays

Southeastern Displays supports us with a donation of billboards in Bowling Green, Franklin and Scottsville for the Foundation's annual fundraising events. This method of advertising makes a huge difference to get the word out about our events and services.

Steamer Seafood

Steamer Seafood's food truck was on site for our annual fall employee kick-off event at High Street Park. More than 500 attended as the **Steam Team** donated 100% of the food. This event raised money for the Hospitality House and the Community Clinic and The Dental Clinic.

Talbot's

Talbot's has graciously partnered with the Foundation to offer an annual spring and fall Event Night for guests who love to shop and support a great cause in our community. We are grateful for the friendships we have established with this group of ladies!

Zumbathon

To help cancer patients, many participants came out to have fun, enjoy snacks and do the ZUMBA! Funds raised from this event were used to purchase merchandise at Tomorrow's Woman for individuals who could not otherwise afford them.

THANK YOU

for choosing

Med Center Health Foundation
as your charity.

We are grateful!

Devotion

MAKE THE SEASON BRIGHT

An annual event held in December that offers many blessings to those who participate. This honored tradition takes place on the campus of The Medical Center at Bowling Green. Through the purchase of lights, holiday trees are lit in honor or memory of loved ones on all of our campuses. This program raised more than \$23,000 in support of the Hospitality House, Cal Turner Courtyard Renovation Project in Scottsville and The Medical Center Franklin Walking Trail Project.



“Helping one person might not change the whole world, but it could change the world for one person.”

Paul Shane Spear

MAKE THE SEASON BRIGHT TASK FORCE

Mary Ann Cole
Ann Elliott
Romanza Johnson
Susan Jones
Pearl Taylor
Kim Thomas
Tony Witty

Honor



800 Park Street
Bowling Green, KY 42101
270-796-6519
MCHealth.Foundation